



Museum Fire Flood Projects

October 23, 2023

Welcome to the City of Flagstaff's Museum Fire Flood Projects eNews. Please email info@museumfloodprojects.com with any questions. These eNews will be released regularly to provide updates on all the City's Museum Fire Flood Projects.

CONSTRUCTION TO BEGIN ON PARK WAY BASINS PHASE II

The Coconino County Flood Control District (FCD) will soon begin work on Phase II of the Park Way Sediment Basins. In Phase I of the project, the furthest downstream of three sediment basins was constructed in the summer of 2023. During Phase II of the project, the remaining two basins will be constructed. The basins will be located just upstream of the Linda Vista Avenue Spruce Wash crossing and northwest of E. Park Way.

The basins will function to capture debris and sediment from post-wildfire flooding, thereby reducing the threat of clogging downstream culverts, crossings and channels. The project is funded by the FCD and will be constructed by Kinney Construction Services (KCS). Phase II of the project will begin this week with survey crews laying out construction staking. The project is scheduled to be completed by Dec. 31, 2023 (weather permitting).

Residents in the area can expect to see survey crews, trees being cleared from the site, construction traffic, earth excavation, and import of boulders and rock for the construction of the new sediment basins. Construction activities will take place between the hours of 7 a.m. – 6 p.m. The FCD and the City thank the public in advance for patience and understanding as this important mitigation project is delivered.

Due to hazardous conditions on site, including tree felling, large construction equipment and frequent heavy truck traffic, access for the public to the Coconino National Forest via the east end of Park Way will be closed during this time. Forest access via the north end of Adrienne Way will also be closed during construction. Alternate access to the forest can be made via the Appalachian Road cul-de-sac and or the north end of North Paradise Road.

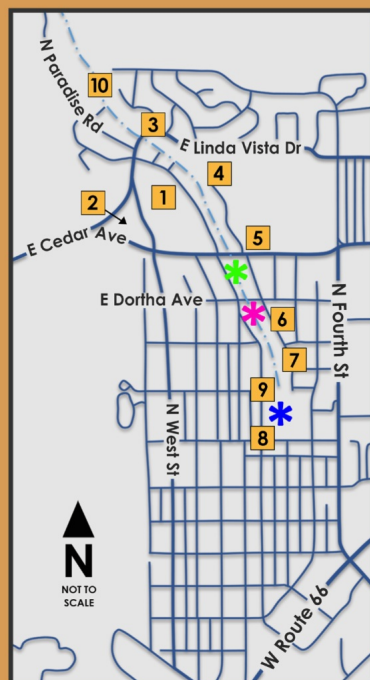
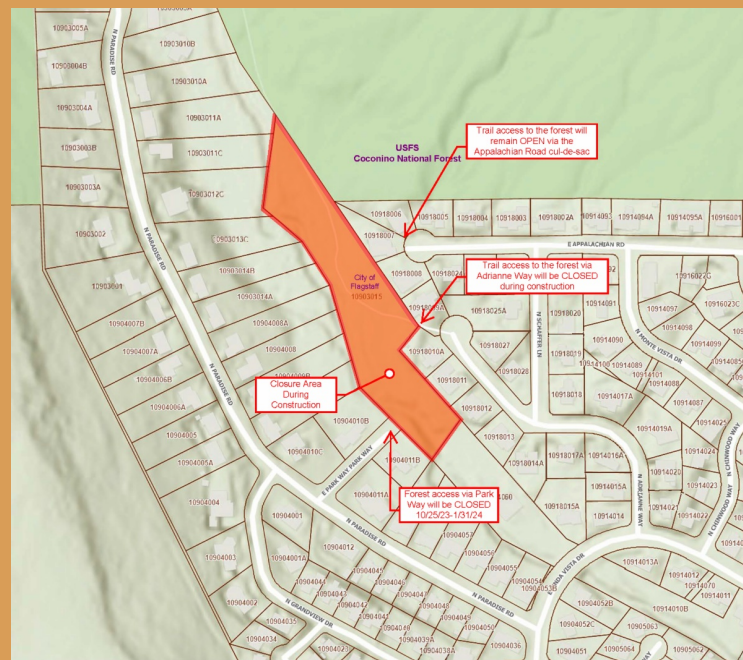

Key Flood Projects

1. Grandview Drive Reconstruction
2. "The Wedge" Detention Basin
3. Linda Vista Drive Crossing
4. Cedar Avenue to Linda Vista Drive Channel
5. Cedar Avenue Crossing
6. Arroyo Seco Drive to Dortha Avenue Channel
7. Arroyo Seco Drive Inlet
8. Killip Basins Outlet
9. Killip Basins Inlet
10. Park Way Basins

Completed Key Flood Projects

- 🌿 Spruce Wash Channel Improvements Project (Cedar Avenue to Dortha Avenue)
- 🌸 Spruce Wash Channel Improvements Project (Dortha Avenue Inlet)
- 🌸 Killip School Regional Detention Basins Project

Stay Connected

Electronic Newsletters

The City will send out electronic newsletters (such as these) on a regular basis as these projects progress. To receive eNewsletters, as well as notifications of Museum Flood Project updates scheduled at City Council meetings, send a request to: info@museumfloodprojects.com.

Additional questions?

Please email: info@museumfloodprojects.com
Sarah Langley
Public Affairs Director, City of Flagstaff
(928) 853-5596

[Click here to view a larger version of this map.](#)



For more information on these projects and important resources, visit museumfloodprojects.com